Employment in Hurricane Storm Surge Flood Zones, Pinellas County, FL

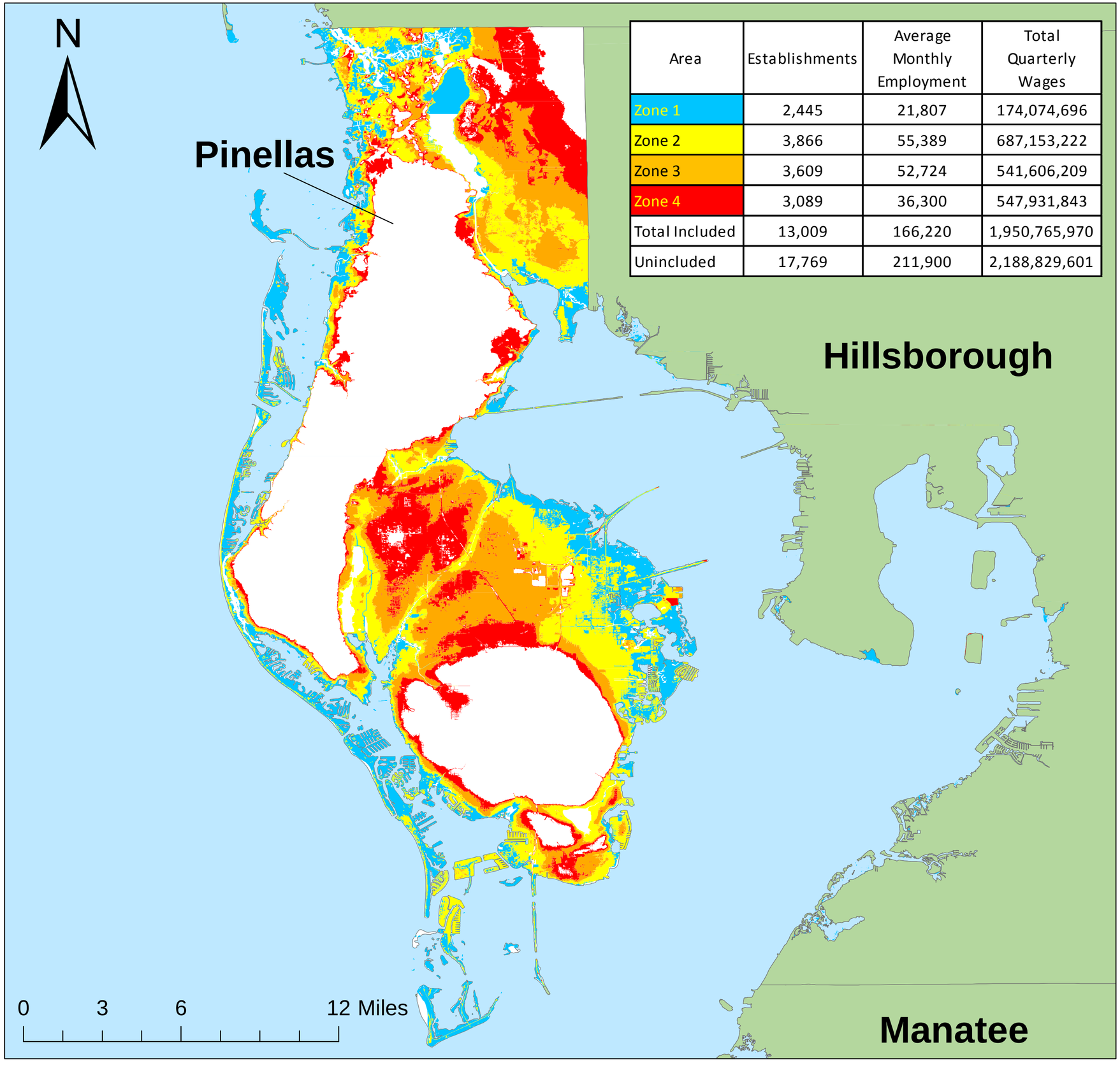

Area	Establishments	Average Monthly Employment	Total Quarterly Wages
Zone 1	2,445	21,807	174,074,696
Zone 2	3,866	55,389	687,153,222
Zone 3	3,609	52,724	541,606,209
Zone 4	3,089	36,300	547,931,843
Total Included	13,009	166,220	1,950,765,970
Unincluded	17,769	211,900	2,188,829,601

Note: Flood zones represent a conservative estimation of areas that would experience flooding in the event of a hurricane. Zone 1 is the area that would be flooded by a Category I hurricane. A Category II hurricane would cause flooding in Zones 1 and 2. The hurricane categories reference the Saffir-Simpson Hurricane Scale.

Data Source: U.S. Bureau of Labor Statistics, Quarterly Census of Employment and Wages; 2012 Third Quarter http://www.bls.gov/cew

Flood Zone Source: Florida Division of Emergency Management

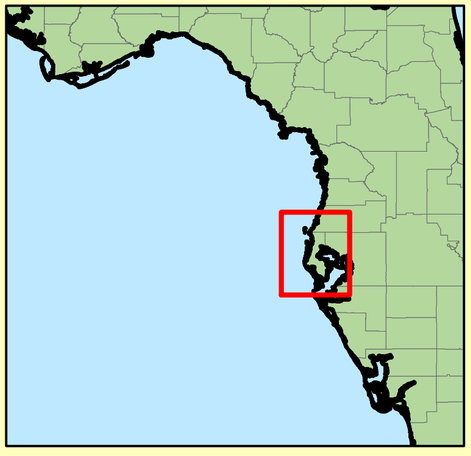

BLS