Employment in Hurricane Storm Surge Flood Zones, Jefferson Parish, LA

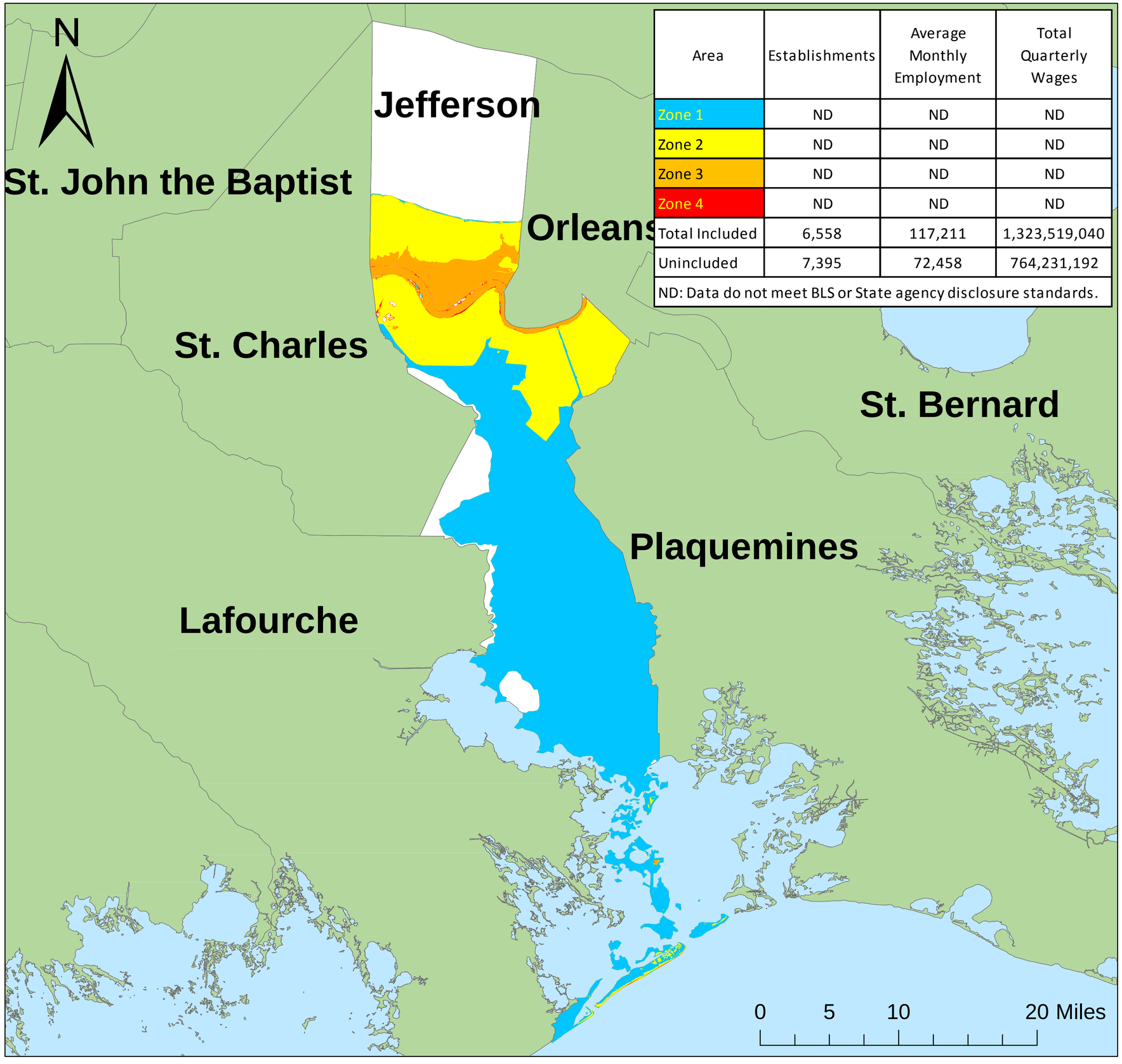

Area	Establishments	Average Monthly Employment	Total Quarterly Wages
Zone 1	ND	ND	ND
Zone 2	ND	ND	ND
Zone 3	ND	ND	ND
Zone 4	ND	ND	ND
Total Included	6,558	117,211	1,323,519,040
Unincluded	7,395	72,458	764,231,192

ND: Data do not meet BLS or State agency disclosure standards.

Note: Flood zones represent a conservative estimation of areas that would experience flooding in the event of a hurricane. Zone 1 is the area that would be flooded by a Category I hurricane. A Category II hurricane would cause flooding in Zones 1 and 2. The hurricane categories reference the Saffir-Simpson Hurricane Scale.

Data Source: U.S. Bureau of Labor Statistics, Quarterly Census of Employment and Wages; 2012 Third Quarter http://www.bls.gov/cew

Flood Zone Source: National Hurricane Program.

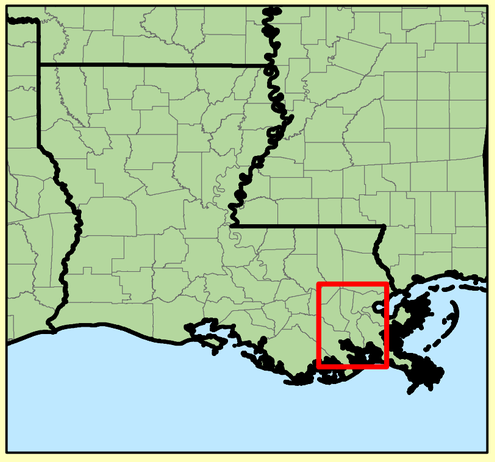

BLS