Employment in Hurricane Storm Surge Flood Zones, Kings County, NY

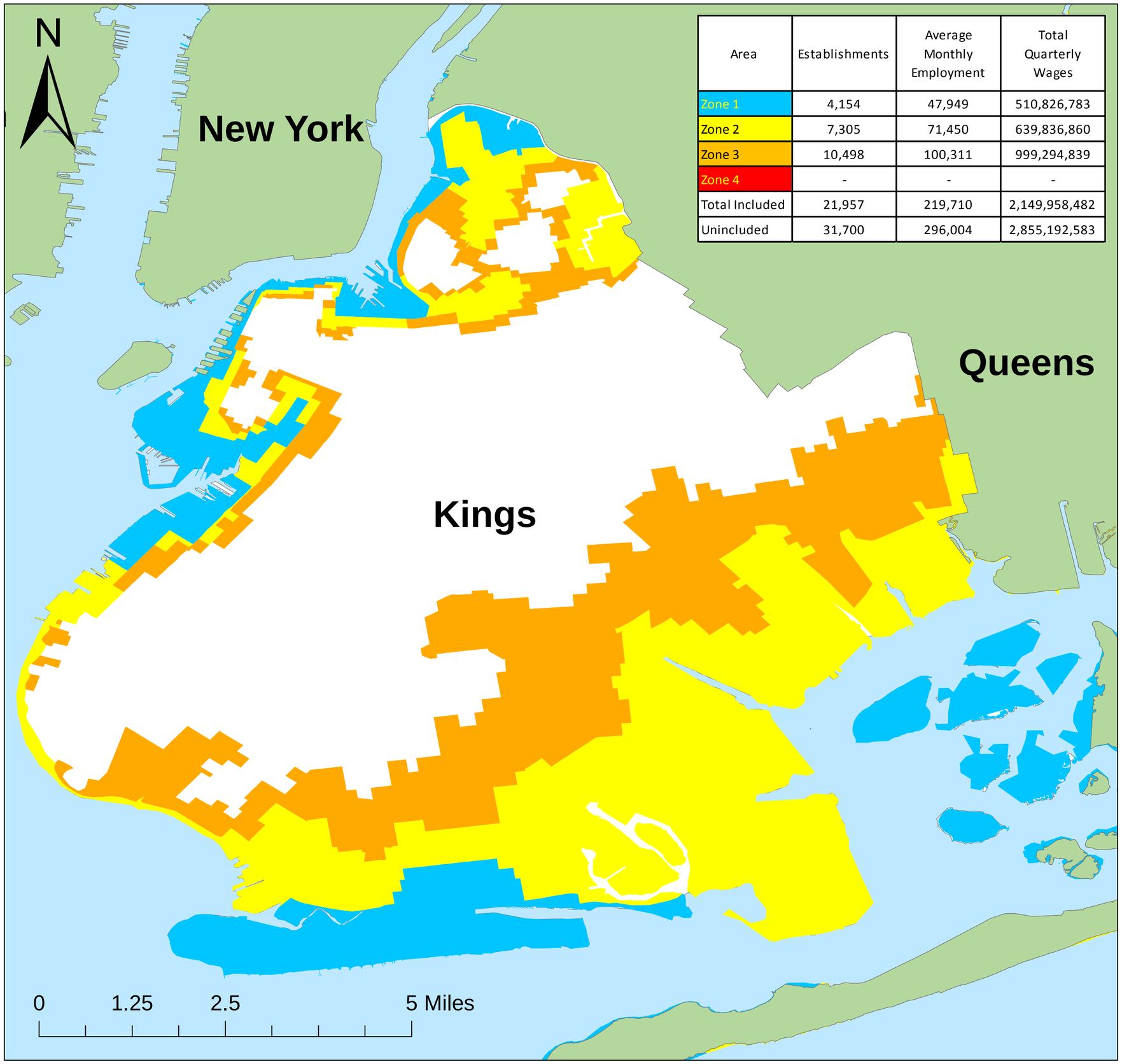

Area	Establishments	Average Monthly Employment	Total Quarterly Wages
Zone 1	4,154	47,949	510,826,783
Zone 2	7,305	71,450	639,836,860
Zone 3	10,498	100,311	999,294,839
Zone 4	-	-	-
Total Included	21,957	219,710	2,149,958,482
Unincluded	31,700	296,004	2,855,192,583

Note: Flood zones represent a conservative estimation of areas that would experience flooding in the event of a hurricane. Zone 1 is the area that would be flooded by a Category I hurricane. A Category II hurricane would cause flooding in Zones 1 and 2. The hurricane categories reference the Saffir-Simpson Hurricane Scale.

Data Source: U.S. Bureau of Labor Statistics, Quarterly Census of Employment and Wages;
2012 Third Quarter
http://www.bls.gov/cew

Flood Zone Source: New York City Office of Emergency Management.

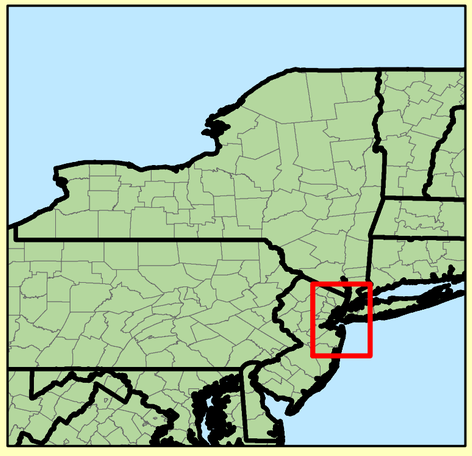

BLS