Employment in Hurricane Storm Surge Flood Zones, Horry County, SC

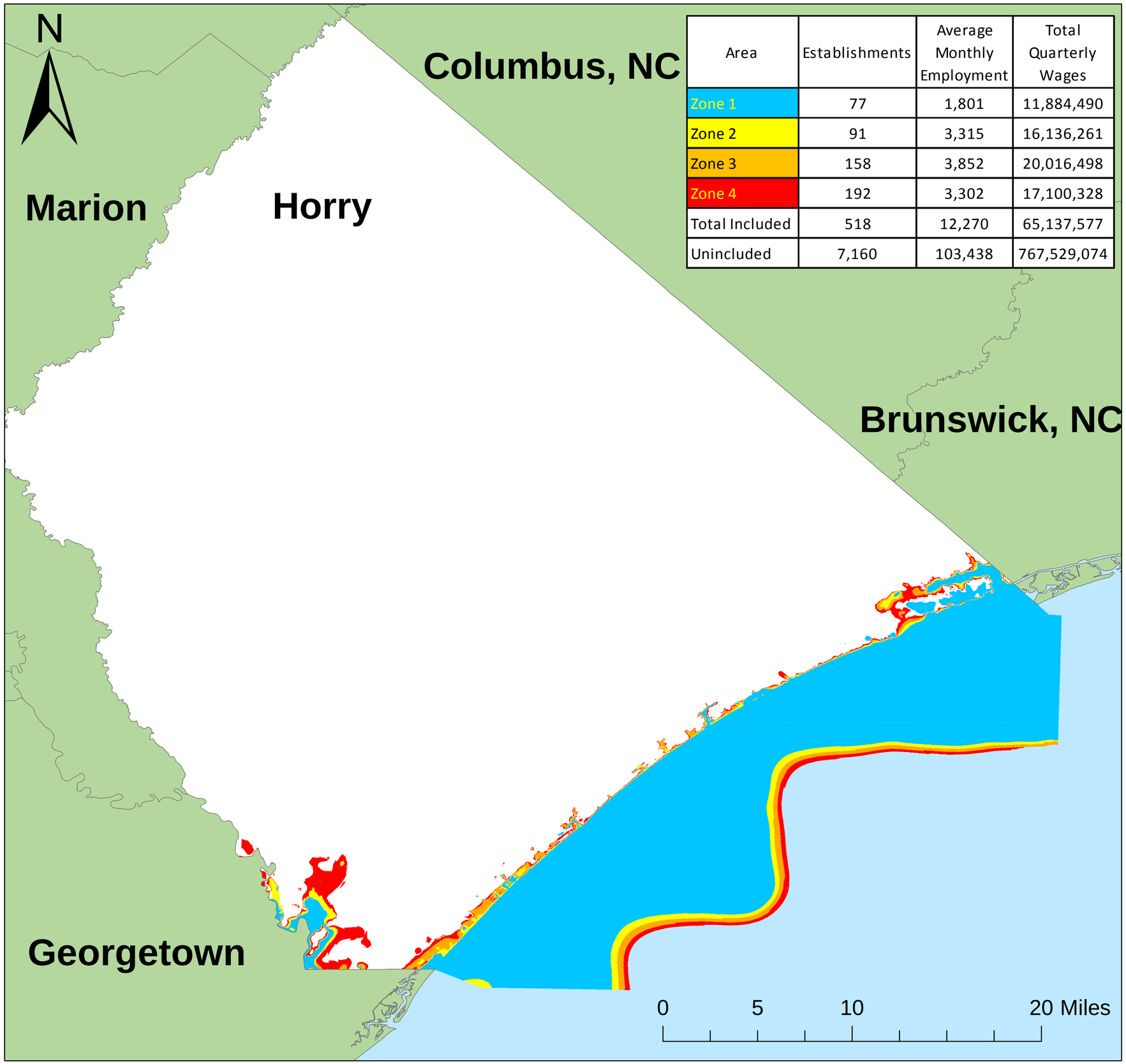

Area	Establishments	Average Monthly Employment	Total Quarterly Wages
Zone 1	77	1,801	11,884,490
Zone 2	91	3,315	16,136,261
Zone 3	158	3,852	20,016,498
Zone 4	192	3,302	17,100,328
Total Included	518	12,270	65,137,577
Unincluded	7,160	103,438	767,529,074

Note: Flood zones represent a conservative estimation of areas that would experience flooding in the event of a hurricane. Zone 1 is the area that would be flooded by a Category I hurricane. A Category II hurricane would cause flooding in Zones 1 and 2. The hurricane categories reference the Saffir-Simpson Hurricane Scale.

Data Source: U.S. Bureau of Labor Statistics, Quarterly Census of Employment and Wages;
2012 Third Quarter
http://www.bls.gov/cew

Flood Zone Source: National Hurricane Program.

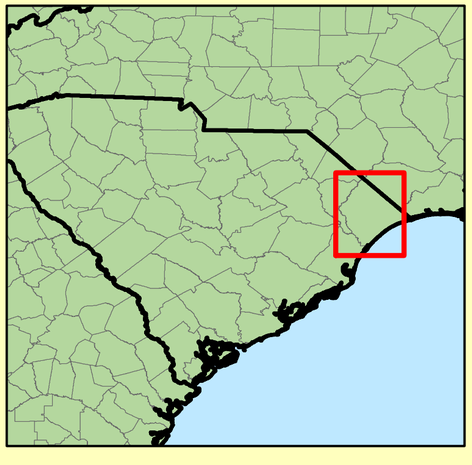

BLS