Employment in Hurricane Storm Surge Flood Zones, New London County, CT

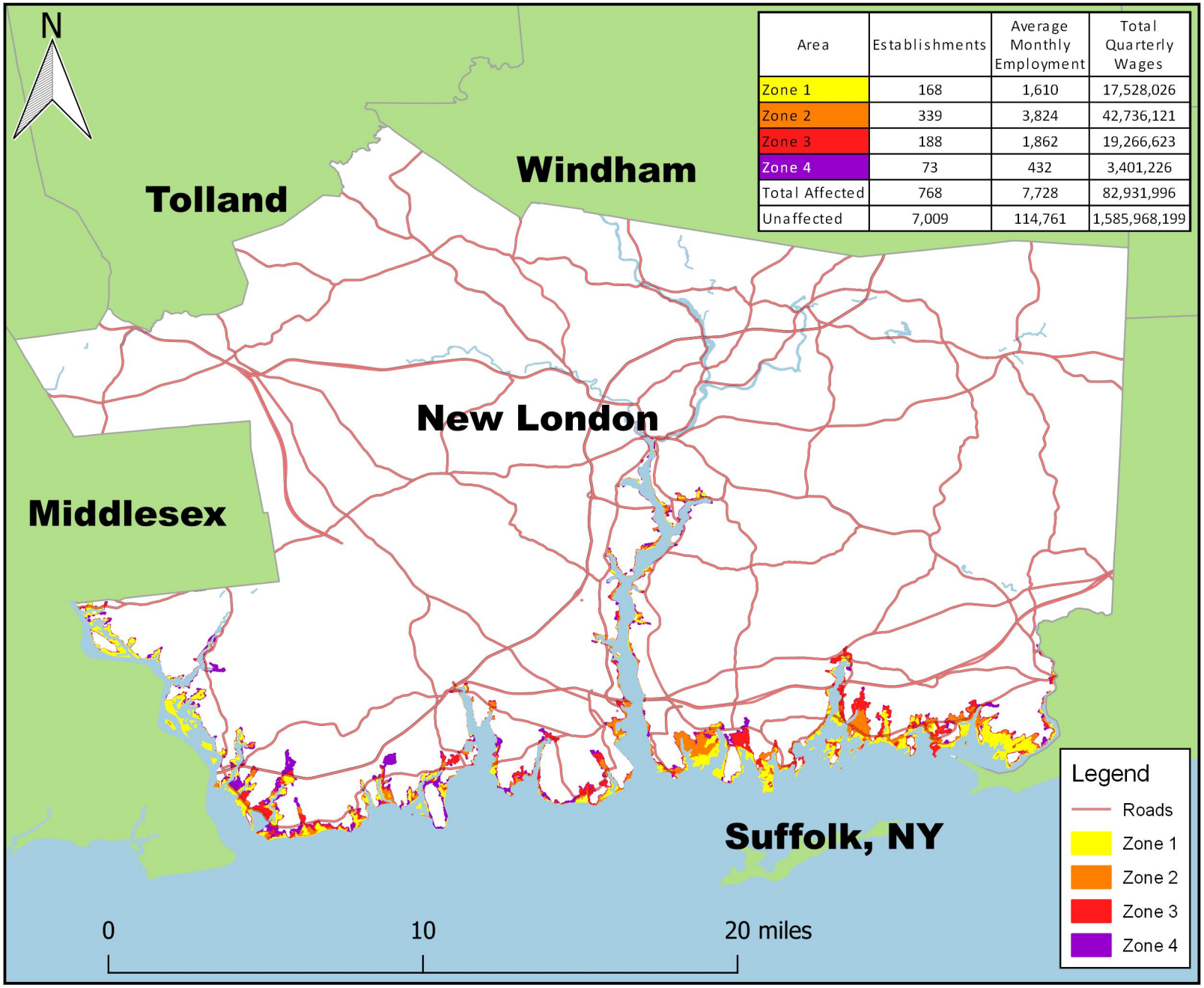

Area	Establishments	Average Monthly Employment	Total Quarterly Wages
Zone 1	168	1,610	17,528,026
Zone 2	339	3,824	42,736,121
Zone 3	188	1,862	19,266,623
Zone 4	73	432	3,401,226
Total Affected	768	7,728	82,931,996
Unaffected	7,009	114,761	1,585,968,199

Note: Flood zones represent a conservative estimation of areas that would experience flooding in the event of a hurricane. Zone 1 is the area that would be flooded by a Category I hurricane. A Category II hurricane would cause flooding in Zones 1 and 2. The hurricane categories reference the Saffir-Simpson Hurricane Scale.

Data Source: U.S. Bureau of Labor Statistics, Quarterly Census of Employment and Wages; 2019 Third Quarter https://www.bls.gov/cew

Flood Zone Source: National Hurricane Program

BLS