Employment in Hurricane Storm Surge Flood Zones, Wakulla County, FL

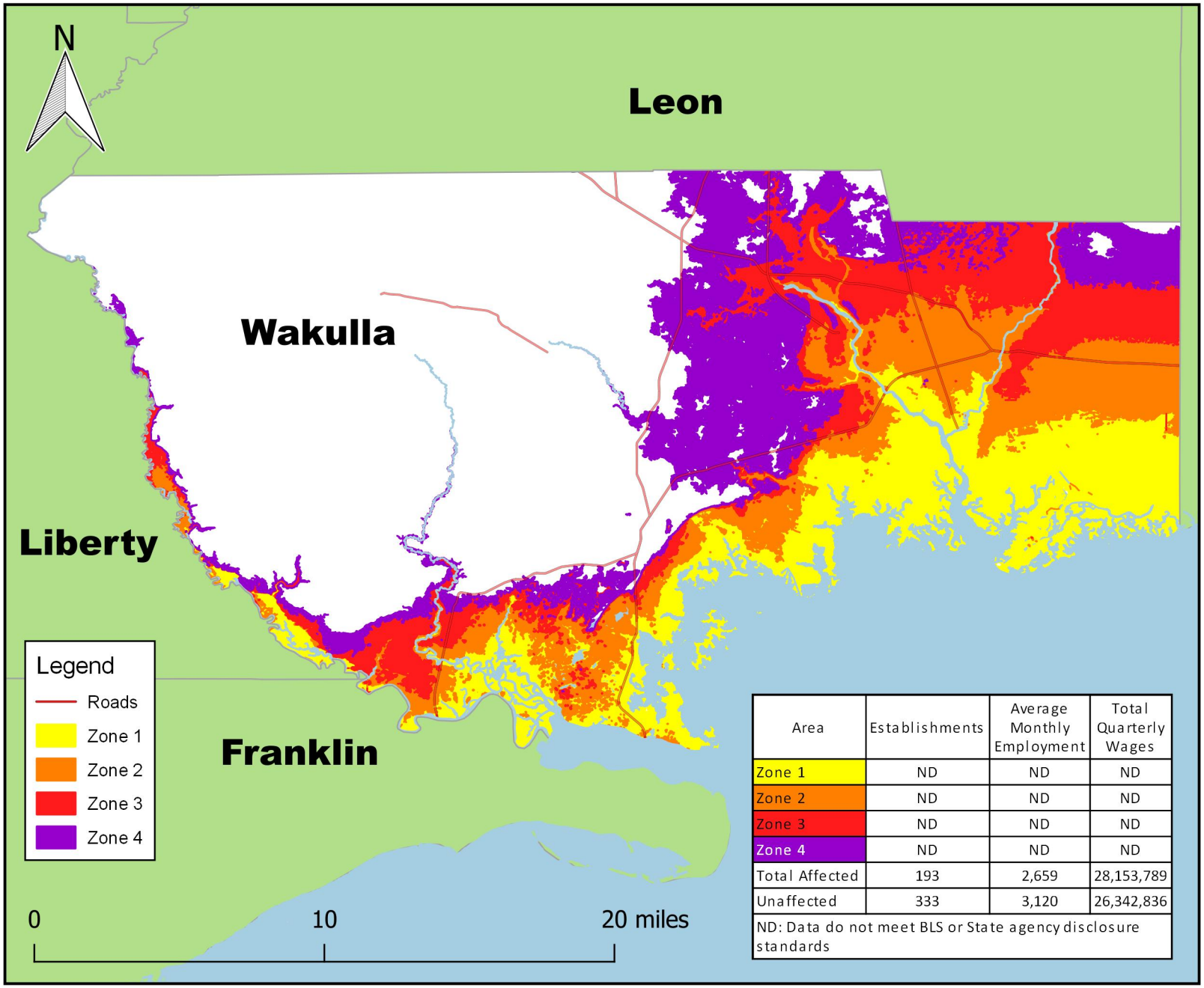

Area	Establishments	Average Monthly Employment	Total Quarterly Wages
Zone 1	ND	ND	ND
Zone 2	ND	ND	ND
Zone 3	ND	ND	ND
Zone 4	ND	ND	ND
Total Affected	193	2,659	28,153,789
Unaffected	333	3,120	26,342,836

ND: Data do not meet BLS or State agency disclosure standards

Note: Flood zones represent a conservative estimation of areas that would experience flooding in the event of a hurricane. Zone 1 is the area that would be flooded by a Category I hurricane. A Category II hurricane would cause flooding in Zones 1 and 2. The hurricane categories reference the Saffir-Simpson Hurricane Scale.

Data Source: U.S. Bureau of Labor Statistics, Quarterly Census of Employment and Wages; 2019 Third Quarter https://www.bls.gov/cew

Flood Zone Source: Florida Division of Emergency Management

BLS