

# Employment in Hurricane Storm Surge Flood Zones, Baltimore City, MD

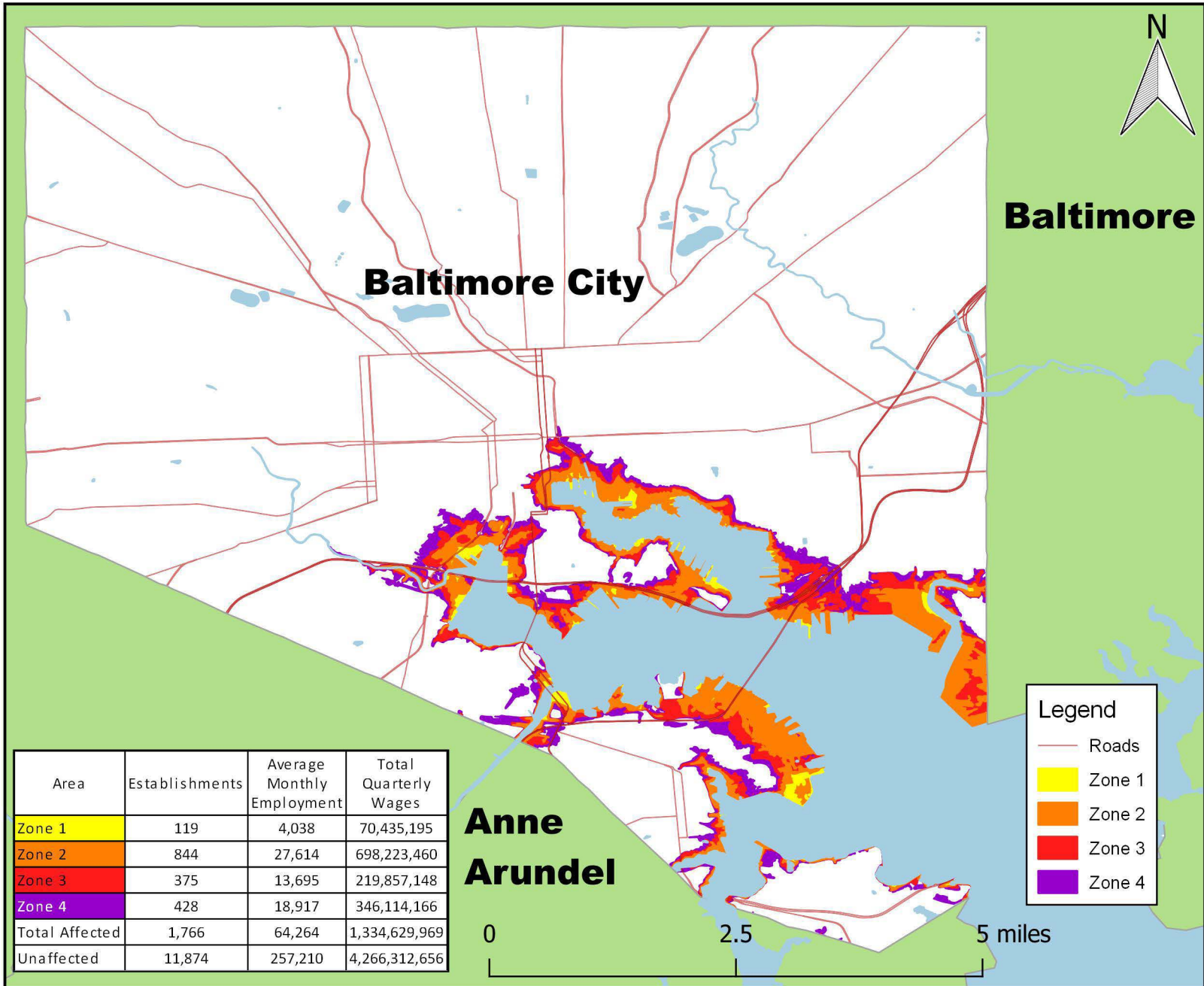

Note: Flood zones represent a conservative estimation of areas that would experience flooding in the event of a hurricane. Zone 1 is the area that would be flooded by a Category I hurricane. A Category II hurricane would cause flooding in Zones 1 and 2. The hurricane categories reference the Saffir-Simpson Hurricane Scale.

Data Source: U.S. Bureau of Labor Statistics, Quarterly Census of Employment and Wages; 2020 Third Quarter  
<https://www.bls.gov/cew>

Flood Zone Source: National Hurricane Program.

Area	Establishments	Average Monthly Employment	Total Quarterly Wages
Zone 1	119	4,038	70,435,195
Zone 2	844	27,614	698,223,460
Zone 3	375	13,695	219,857,148
Zone 4	428	18,917	346,114,166
Total Affected	1,766	64,264	1,334,629,969
Unaffected	11,874	257,210	4,266,312,656

**Legend**

- Roads
- Zone 1
- Zone 2
- Zone 3
- Zone 4

