

Employment in Hurricane Storm Surge Flood Zones, Charles County, MD

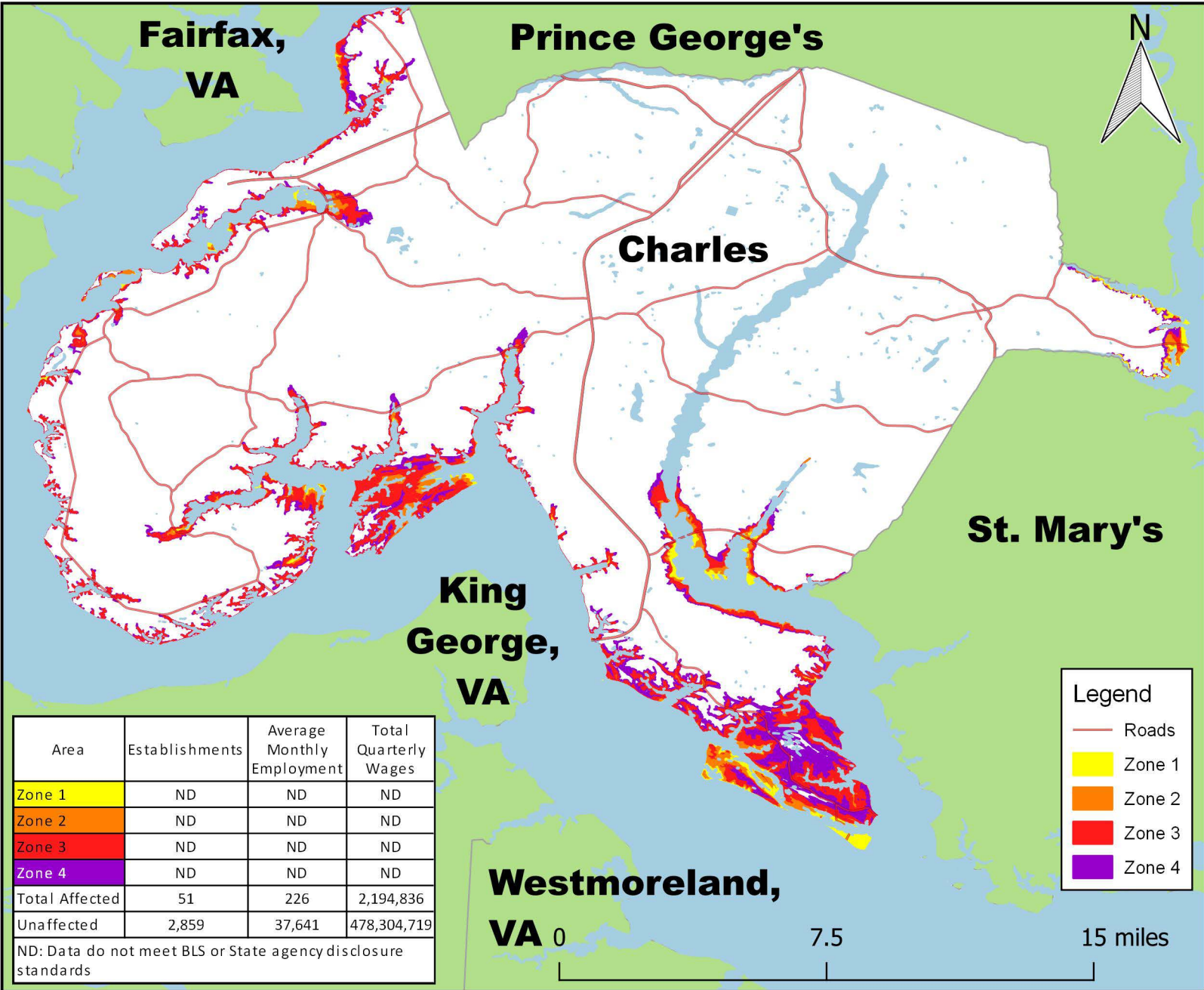

Note: Flood zones represent a conservative estimation of areas that would experience flooding in the event of a hurricane. Zone 1 is the area that would be flooded by a Category I hurricane. A Category II hurricane would cause flooding in Zones 1 and 2. The hurricane categories reference the Saffir-Simpson Hurricane Scale.

Data Source: U.S. Bureau of Labor Statistics, Quarterly Census of Employment and Wages; 2020 Third Quarter
<https://www.bls.gov/cew>

Flood Zone Source: National Hurricane Program.

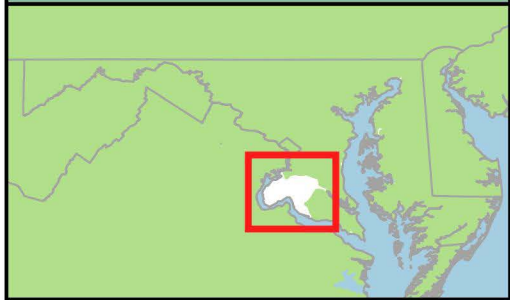

Area	Establishments	Average Monthly Employment	Total Quarterly Wages
Zone 1	ND	ND	ND
Zone 2	ND	ND	ND
Zone 3	ND	ND	ND
Zone 4	ND	ND	ND
Total Affected	51	226	2,194,836
Unaffected	2,859	37,641	478,304,719

ND: Data do not meet BLS or State agency disclosure standards

