# Employment in Hurricane Storm Surge Flood Zones, Dorchester County, MD

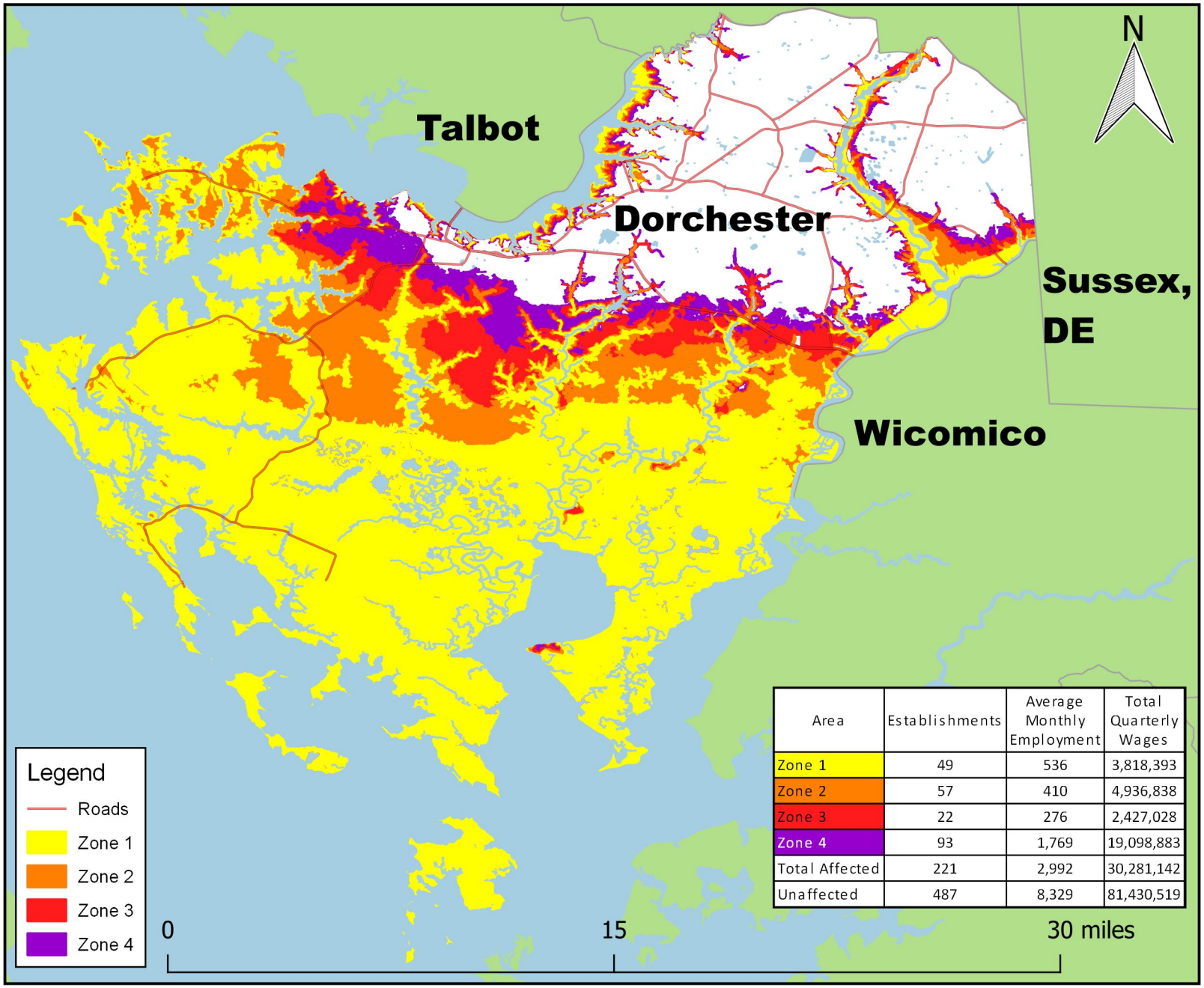


| Area | Establishments | Average Monthly Employment | Total Quarterly Wages |
|---|---|---|---|
| Zone 1 | 49 | 536 | 3,818,393 |
| Zone 2 | 57 | 410 | 4,936,838 |
| Zone 3 | 22 | 276 | 2,427,028 |
| Zone 4 | 93 | 1,769 | 19,098,883 |
| Total Affected | 221 | 2,992 | 30,281,142 |
| Unaffected | 487 | 8,329 | 81,430,519 |

Note: Flood zones represent a conservative estimation of areas that would experience flooding in the event of a hurricane. Zone 1 is the area that would be flooded by a Category I hurricane. A Category II hurricane would cause flooding in Zones 1 and 2. The hurricane categories reference the Saffir-Simpson Hurricane Scale.

Data Source: U.S. Bureau of Labor Statistics, Quarterly Census of Employment and Wages; 2019 Third Quarter https://www.bls.gov/cew

Flood Zone Source: National Hurricane Program.

BLS