

Employment in Hurricane Storm Surge Flood Zones, Jackson County, MS

Area	Establishments	Average Monthly Employment	Total Quarterly Wages
Zone 1	78	4,042	87,033,181
Zone 2	522	17,578	253,804,025
Zone 3	869	12,166	129,154,871
Zone 4	623	8,668	83,083,079
Total Affected	2,092	42,454	553,075,156
Unaffected	379	5,677	62,126,633

George



Note: Flood zones represent a conservative estimation of areas that would experience flooding in the event of a hurricane. Zone 1 is the area that would be flooded by a Category I hurricane. A Category II hurricane would cause flooding in Zones 1 and 2. The hurricane categories reference the Saffir-Simpson Hurricane Scale.

Each black dot represents at least one establishment.

Data Source: U.S. Bureau of Labor Statistics, Quarterly Census of Employment and Wages; 2020 Third Quarter
<https://www.bls.gov/cew>

Flood Zone Source: National Hurricane Program

Mobile, AL

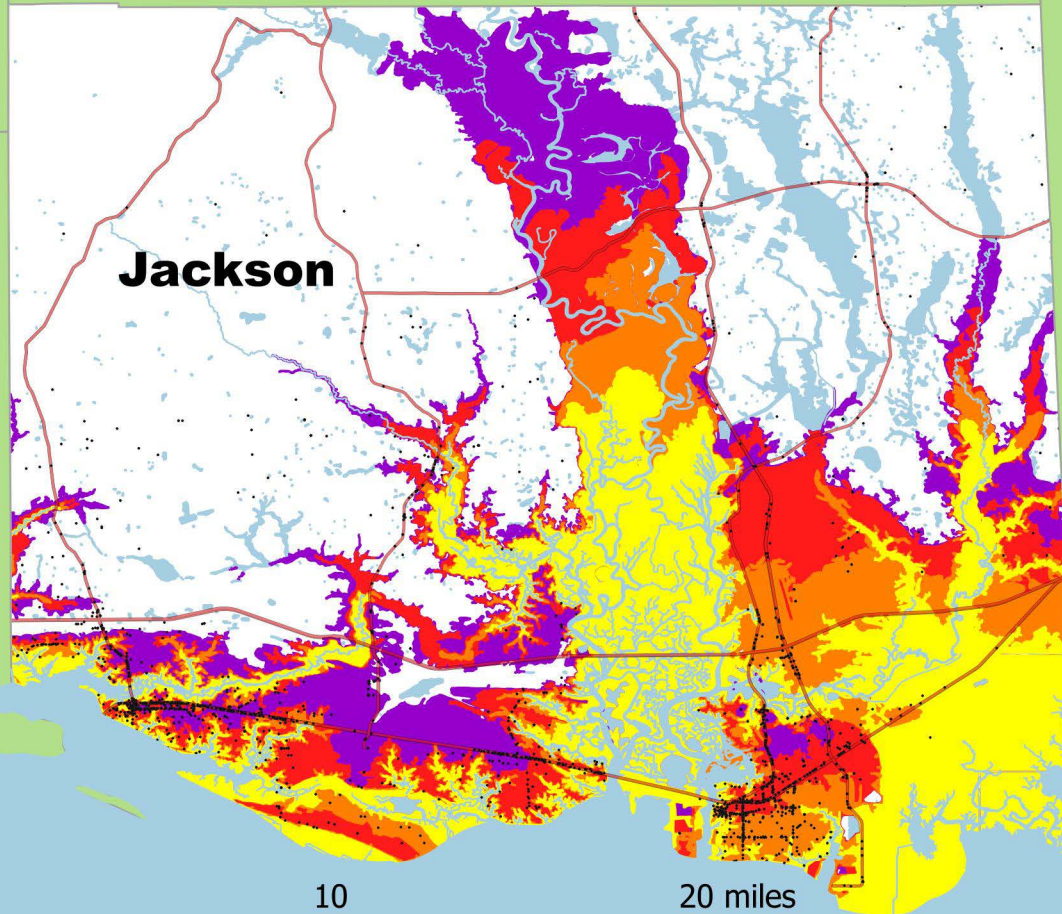

Legend

- Establishments
- Roads
- Zone 1
- Zone 2
- Zone 3
- Zone 4

