

Employment in Hurricane Storm Surge Flood Zones, Georgetown County, SC

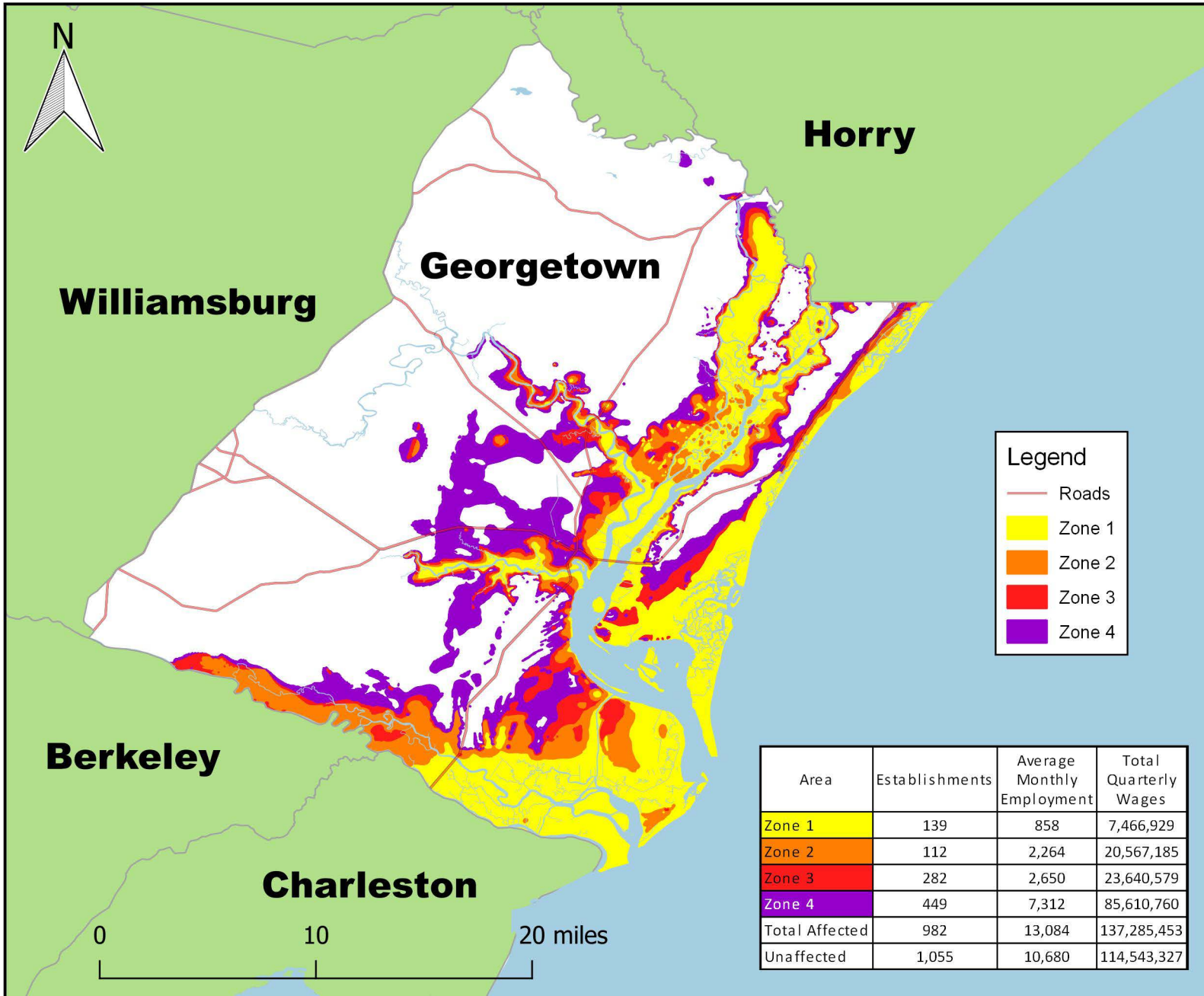

Note: Flood zones represent a conservative estimation of areas that would experience flooding in the event of a hurricane. Zone 1 is the area that would be flooded by a Category I hurricane. A Category II hurricane would cause flooding in Zones 1 and 2. The hurricane categories reference the Saffir-Simpson Hurricane Scale.

Data Source: U.S. Bureau of Labor Statistics, Quarterly Census of Employment and Wages; 2020 Third Quarter
<https://www.bls.gov/cew>

Flood Zone Source: National Hurricane Program



Legend

- Roads
- Zone 1
- Zone 2
- Zone 3
- Zone 4

Area	Establishments	Average Monthly Employment	Total Quarterly Wages
Zone 1	139	858	7,466,929
Zone 2	112	2,264	20,567,185
Zone 3	282	2,650	23,640,579
Zone 4	449	7,312	85,610,760
Total Affected	982	13,084	137,285,453
Unaffected	1,055	10,680	114,543,327

