

# Employment in Hurricane Storm Surge Flood Zones, South Carolina

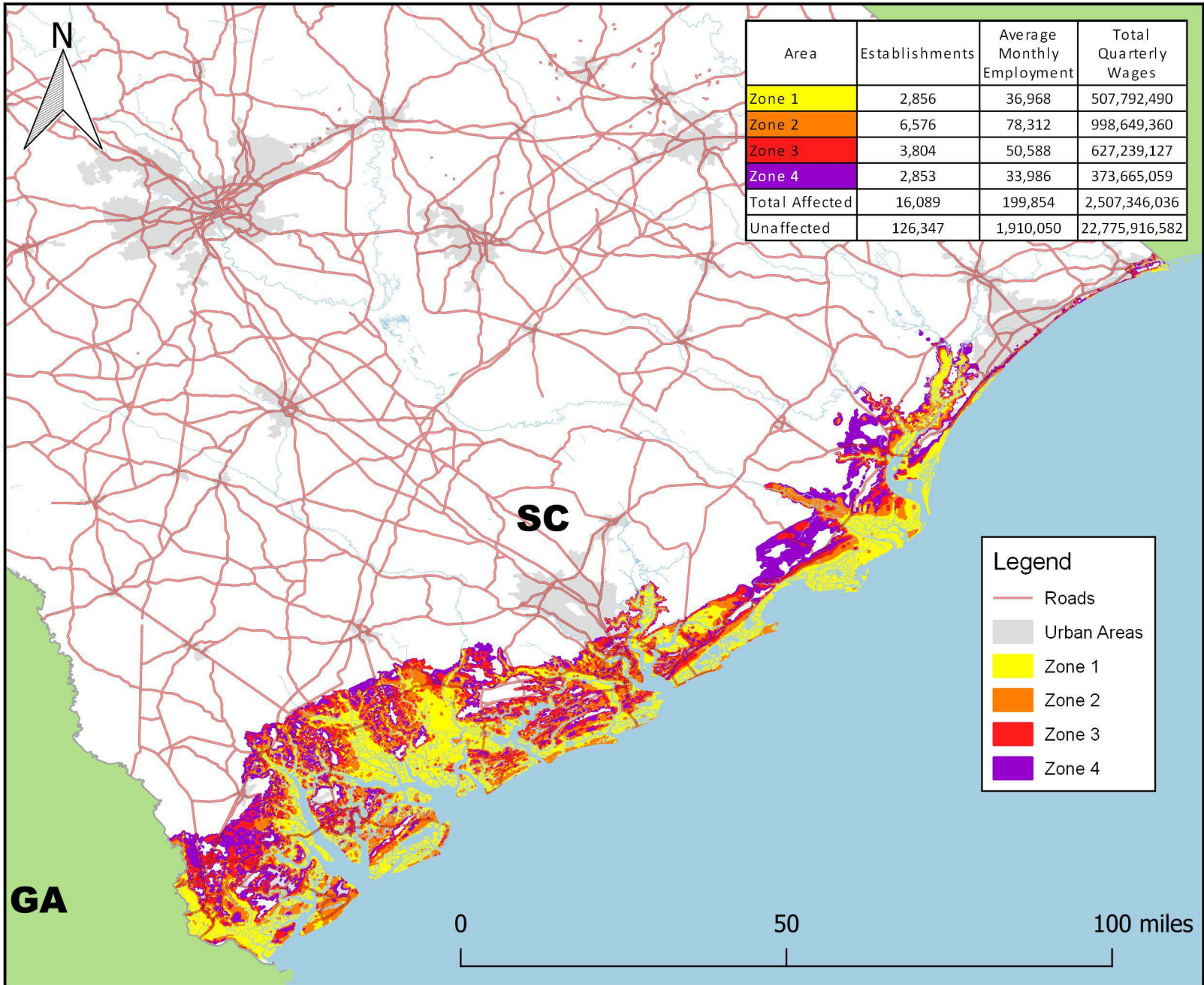

Note: Flood zones represent a conservative estimation of areas that would experience flooding in the event of a hurricane. Zone 1 is the area that would be flooded by a Category I hurricane. A Category II hurricane would cause flooding in Zones 1 and 2. The hurricane categories reference the Saffir-Simpson Hurricane Scale.

Data Source: U.S. Bureau of Labor Statistics, Quarterly Census of Employment and Wages; 2020 Third Quarter  
<https://www.bls.gov/cew>

Flood Zone Source: National Hurricane Program

