# Employment in Hurricane Storm Surge Flood Zones, Jasper County, TX

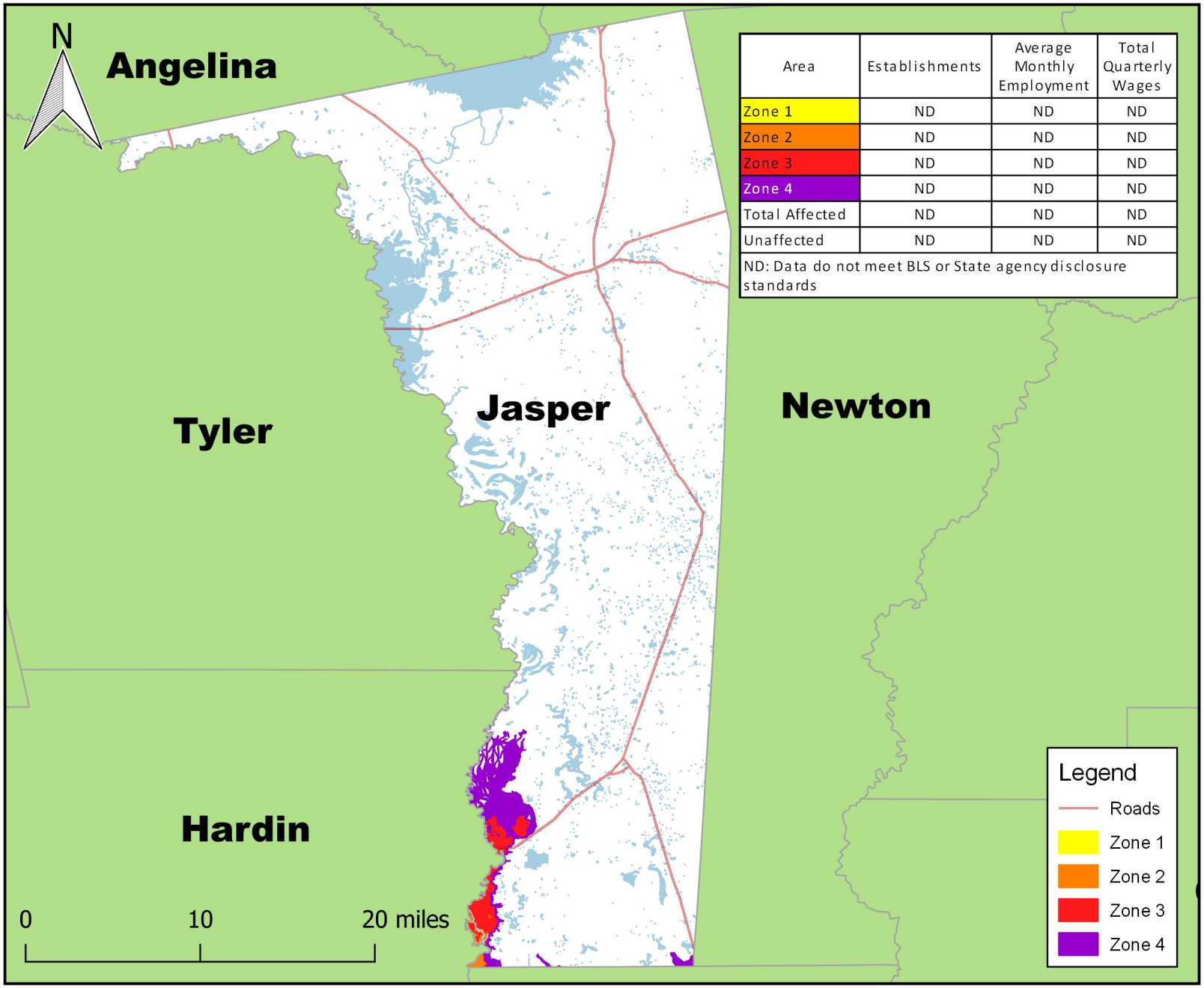


| Area | Establishments | Average Monthly Employment | Total Quarterly Wages |
|---|---|---|---|
| Zone 1 | ND | ND | ND |
| Zone 2 | ND | ND | ND |
| Zone 3 | ND | ND | ND |
| Zone 4 | ND | ND | ND |
| Total Affected | ND | ND | ND |
| Unaffected | ND | ND | ND |

ND: Data do not meet BLS or State agency disclosure standards

Note: Flood zones represent a conservative estimation of areas that would experience flooding in the event of a hurricane. Zone 1 is the area that would be flooded by a Category I hurricane. A Category II hurricane would cause flooding in Zones 1 and 2. The hurricane categories reference the Saffir-Simpson Hurricane Scale.

Data Source: U.S. Bureau of Labor Statistics, Quarterly Census of Employment and Wages; 2019 Third Quarter https://www.bls.gov/cew

Flood Zone Source: Texas Department of Public Safety