

Key Features of E-diary for the Expenditure Survey in Korea

Yeonok Choi
Statistics Korea

7/17/2018

Background of the E-diary

◆ HIES (until 2016)

- Conducted monthly : keep a diary on a daily basis
- Quarterly release of data
- Diary-keeping method is used
- Sample Size : 8,700 households
- A sample was asked to keep the diary for 3 years

Introduction of the E-diary

- Developed the E-diary system in 2005
- Applied to the survey from 2006
- About 50% of the respondents used it in 2016

Main features of E-diary

[1] *Conducted on the computer and the Internet*

- Download E-diary Program & update it on a daily basis
- Transfer the data to NSO DB online every month
- ✓ Enumerators had reduced work to collect diaries



Main features of E-diary(2)

[2] *Screen import solution*

- Access bank or credit card accounts, import data to the respondent's diary
- ✓ Easy to update the diary
- ✓ Reduce missing data

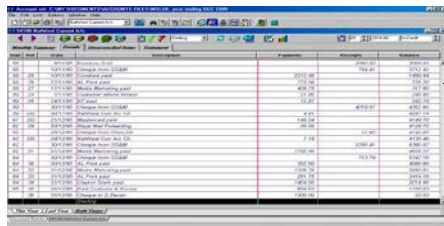

DATE	DESCRIPTION	AMOUNT	BALANCE
2008-01-01	OPENING BALANCE	1000.00	1000.00
2008-01-05	DEPOSIT	500.00	1500.00
2008-01-10	WITHDRAWAL	200.00	1300.00
2008-01-15	DEPOSIT	300.00	1600.00
2008-01-20	WITHDRAWAL	100.00	1500.00
2008-01-25	DEPOSIT	400.00	1900.00
2008-01-30	WITHDRAWAL	150.00	1750.00
2008-02-01	CLOSING BALANCE		1750.00

Bank & credit card accounts



Screen import solution



One-stop access & import

Main features of E-diary(3)

[3] Code search engine

- Data is classified by respondents using the code search engine
 - ✓ Reduces coding error
 - ✓ Saves time for enumerators

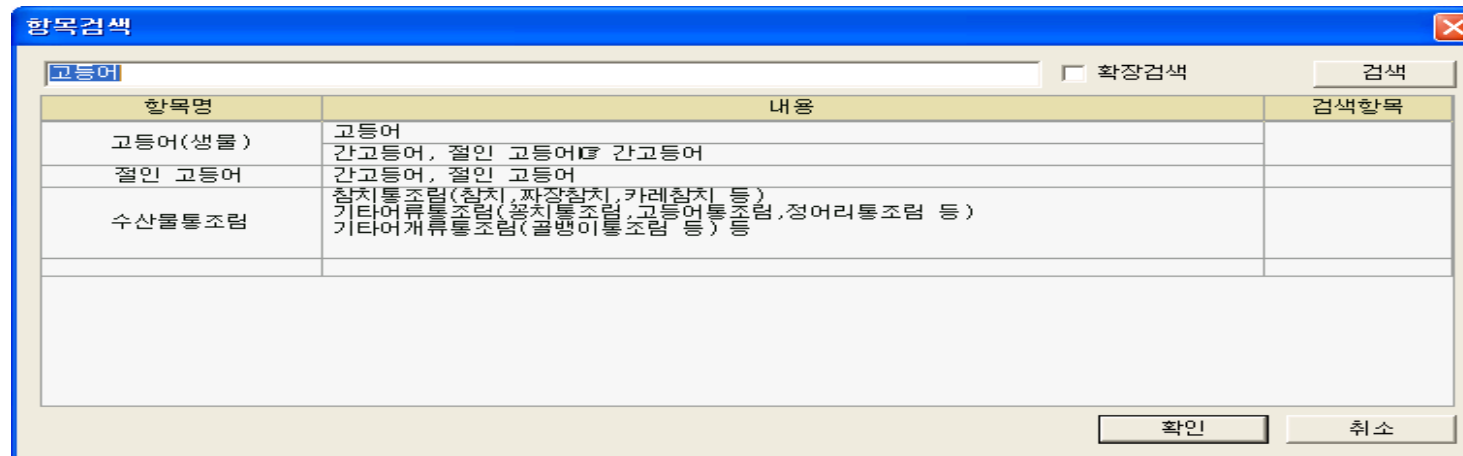

The screenshot shows a software window titled '항목검색' (Item Search). At the top, there is a search input field containing the text '고등어' (cod), a checkbox for '확장검색' (Advanced Search), and a '검색' (Search) button. Below the search bar is a table with three columns: '항목명' (Item Name), '내용' (Content), and '검색항목' (Search Item). The table contains three rows of data. At the bottom of the window, there are '확인' (OK) and '취소' (Cancel) buttons.

항목명	내용	검색항목
고등어(생물)	고등어 간고등어, 절인 고등어, 간고등어	
절인 고등어	간고등어, 절인 고등어	
수산물통조림	참치통조림(참치, 짜장참치, 카레참치 등) 기타어류통조림(꽂치통조림, 고등어통조림, 정어리통조림 등) 기타어개류통조림(골뱅이통조림 등) 등	

Search box and result

Main features of E-diary(4)

[4] Automated editing system

- Editing system is applied to the E-diary
- Data checking & correcting occurs when respondents enter the data
- ✓ Reduces response error & Saves time for enumerators

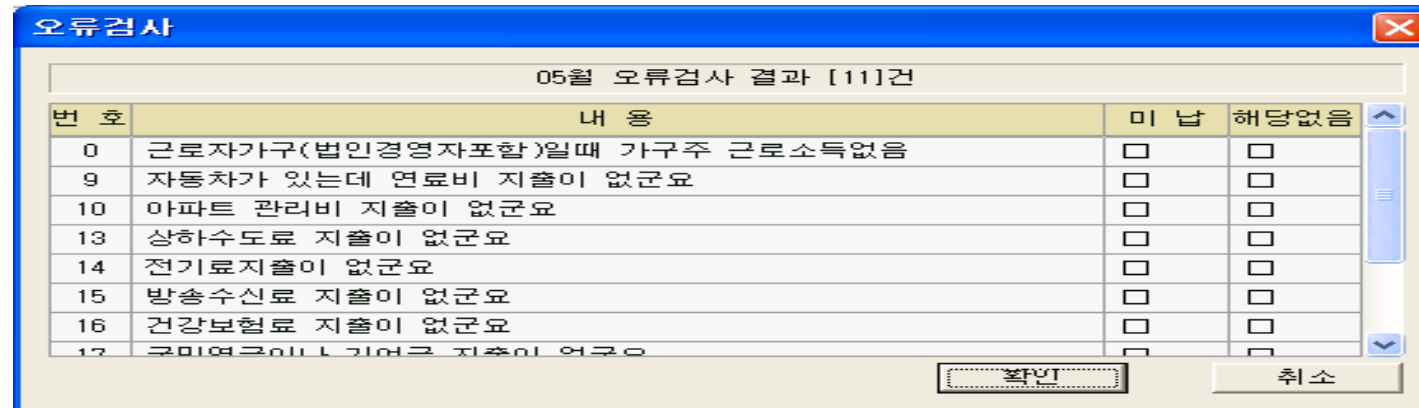

번호	내용	미납	해당없음
0	근로자가구(법인경영자포함)일때 가구주 근로소득없음	<input type="checkbox"/>	<input type="checkbox"/>
9	자동차가 있는데 연료비 지출이 없군요	<input type="checkbox"/>	<input type="checkbox"/>
10	아파트 관리비 지출이 없군요	<input type="checkbox"/>	<input type="checkbox"/>
13	상하수도료 지출이 없군요	<input type="checkbox"/>	<input type="checkbox"/>
14	전기료지출이 없군요	<input type="checkbox"/>	<input type="checkbox"/>
15	방송수신료 지출이 없군요	<input type="checkbox"/>	<input type="checkbox"/>
16	건강보험료 지출이 없군요	<input type="checkbox"/>	<input type="checkbox"/>
17	국민연금이나 기연금 지출이 없군요	<input type="checkbox"/>	<input type="checkbox"/>

Response Error message

Main features of E-diary(5)

[5] Diverse economic data for the respondents

- Table & graphic analysis reports for the respondent households expenditures
- Sample households can assess the level, structure & trend of their own economic well-being



Table report

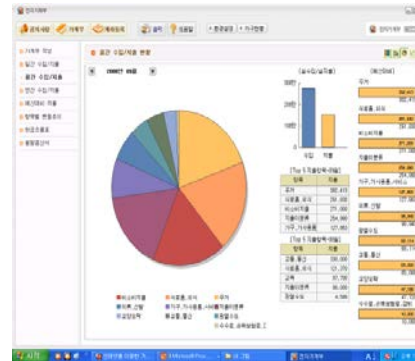

Graphic report

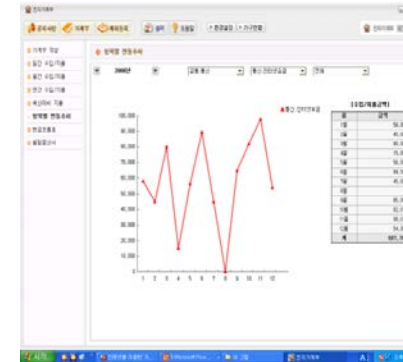

Trend report by item

Main features of E-diary(6)

[6] Online & mobile contact point

- Mobile message service & online notice board
- Respondents & enumerators are able to contact each other freely

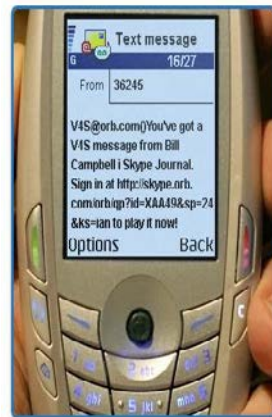

Mobile message service

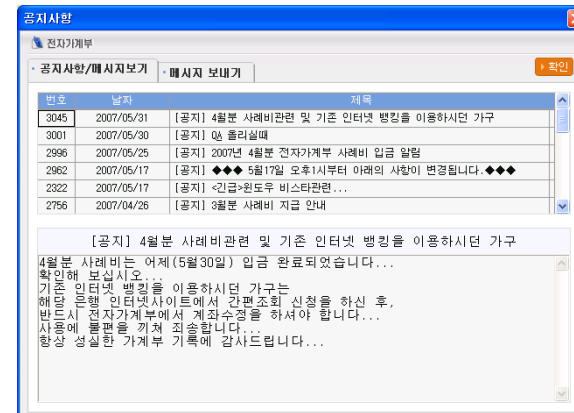

Notice & message board

Advantages and Limitations

■ Advantages

- Increased convenience of records keeping
- Reduced non-sampling error
- Better tool for households hard to reach in the daytime

■ Limitations

- Some age groups are not used to electronic system
- Less detailed classifications and higher minimum unit value by respondents in comparison to paper-diary by interviewers